DIGITAL LITERACY:

SMART SKILLS FOR SMART STUDENTS

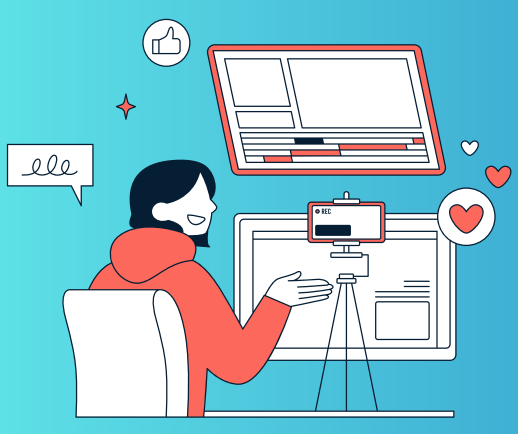

DIGITAL LITERACY MEANS

USING TECHNOLOGY EFFECTIVELY

COMMUNICATING RESPONSIBLY

FINDING RELIABLE INFORMATION

STAYING SAFE ONLINE

IT'S NOT JUST USING THE INTERNET—IT'S USING IT WISELY.

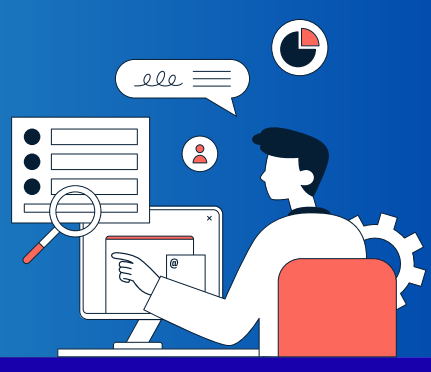

DIGITAL TOOLS FOR STUDENTS

CREATIVITY & PRESENTATIONS: CANVA, PREZI

POWERPOINT / SLIDES (PRESENTATIONS)

GOOGLE DRIVE (FILE STORAGE)

GOOGLE DOCS (ASSIGNMENTS & NOTES)

ONLINE LEARNING PLATFORMS

SAFE INTERNET PRACTICES

USE STRONG PASSWORDS

ENABLE 2-FACTOR AUTHENTICATION

AVOID SUSPICIOUS LINKS

DON'T SHARE PERSONAL INFO

THINK BEFORE YOU CLICK!!

EMAIL ETIQUETTE

USE A CLEAR SUBJECT LINE

PROOFREAD BEFORE SENDING

AVOID SLANG/EMOJIS

BE POLITE AND FORMAL

YOUR EMAIL REFLECTS YOUR PERSONALITY!!

BE SMART. BE SAFE. BE DIGITALLY LITERATE.